# THE BRISTOL COURIER

DAILY WEATHER REPORT
Fair tonight. Sunday increasing cloudiness and continued mild.

VOL. XXXV.—NO. 263 BRISTOL, PA., SATURDAY EVENING, APRIL 12, 1941 Price: 2c a Copy; 6c a Week

## YUGOSLAV TROOPS CONCENTRATE UPON MAIN BATTLE LINE

### Report German Forces Have Reached Sava River In The North

### ADVANCE IS CHECKED

### Attacked Country Proclaims Faith in Eventual Victory

**By Desider Geleji**
I. N. S. Staff Correspondent

SOMEWHERE IN YUGOSLAVIA, Apr. 12—(INS)—German forces have reached the Sava River in northern Yugoslavia and taken Zagreb (Agram), the Croatian capital, "without resistance," a Yugoslavian military communique reported today.

But authoritative quarters claimed Yugoslav troops had checked the German advance in Central Serbia at Krusavec after inflicting heavy losses on the Nazi blitzkrieg forces, and that several towns seized by the invaders had been recaptured.

The official military communique said:

"In the northern sector superior enemy forces reached the Sava River via Daruvar after the occupation of Yugofina.

"The enemy continued to make progress near Kragujevac, which also was occupied. German troops entered Zagreb without resistance from our troops.

"There were no events of importance in Albania."

In a radio broadcast from a secret station at the as yet undisclosed temporary Yugoslav capital, premier Gen. Dusan Simovic proclaimed his faith in eventual victory.

"Our troops already are concentrating on the main battle lines to check the enemy's advance," he said.

"Germany's early successes cannot discourage us. Though the present situation is difficult, we believe that justice is with our cause. The bravery of our army, the help of our powerful allies and the firm morale of our people will assure us of victory."

According to the latest available information, some 170 or more German tanks were destroyed by Yugoslav troops in the first phases of the fighting. In addition, a German general was captured along with numerous other German prisoners and considerable quantities of war material.

In the Krusavec sector, where the Struma and Morava rivers join, Yugoslavian troops halted the Germans as they rolled toward Belgrade from Nis, it was claimed.

Counter-attacking Serbian troops were said to have recaptured Nis and several other towns, but later to have withdrawn to more defensible mountain positions.

A heavy battle was reported southwest of the Vardar Valley railway city of Skolpje where Yugoslav forces staged a tremendous effort to halt the Nazi westward drive toward the Albanian border.

Today, it was revealed, Yugoslavia's air force is in dire need of replacements in machines, particularly fighting planes, as a result of losses resulting from German bombing attacks on airports.

While some Yugoslav took up defensive mountain positions, it was stated, other surged into northern Albania, where capture of the Adriatic coastal town of Lesh from the Italians was confirmed.

There are also unconfirmed reports in British circles that the northern Albanian seaport of Durazzo has been captured.

### Organize Yardley P. T. A.; Will Join County Group

YARDLEY, Apr. 12—The organization meeting of Yardley Parent-Teacher Association was held in the school, with Mrs. Conrad A. Baldwin, as president; Mrs. Catherine Wright, vice president; Miss Madlynne Nolan, secretary; and Karl Rembe, treasurer.

The Yardley School under the direction of Clarence Rumpf favored with several musical selections.

Mrs. John Flood president of Bucks County Council of Parents and Teachers, told the merits of belonging to the state and national branches. The Yardley Association voted to join the county group.

Mrs. Catherine Wright and Mrs. Charles F. Cook were appointed Yardley's representatives to the Bucks County Council of Parents and Teachers at Richboro.

The supervising principal, Warren R. Smith, greeted the assembled group. He gave facts concerning the standing of the school in the state, qualifications of the faculty, improvements to school property, and needs of the school.

The following announcements were made of future school activities: fashion show by members of home economics department, April 24th at two p. m.; music festival and "open house," May 2nd, at eight p. m.; alumni banquet at Hotel Hildebrecht, Trenton, N. J., May 3rd.

A "movie" was presented "Woods of the Northwest."

Refreshments were served in the home economics room by Miss Thelma Price and the students.

## WEST BRISTOL

Mr. and Mrs. William Valentine visited the latter's sister, Mrs. Townsend, Columbus, N. J., who is a convalescent in an Atlantic City, N. J., hotel.

Miss Rose Corrigan, Philadelphia, week-ended with her mother, Mrs. Margaret Corrigan.

The Adrian children have returned to school after being quarantined with scarlet fever.

Mr. and Mrs. Robert Schrey and family spent Saturday with the former's parents, Mr. and Mrs. R. Schrey, Palmyra, N. J.

## "WORTHY CITIZENSHIP" CONSIDERED BY GRANGE

### Mr. and Mrs. J. Comly Stover, Mrs. Watson D. Lake Give Tyro Hall Grange Topic

### CONFERENCE REPORTS

BUCKINGHAM, Apr. 12—"Worthy Citizenship" was the subject presented by members of Tyro Hall Grange, in the Grange hall this week. Participants in presentation of the subject were: Mr. and Mrs. J. Comly Stover, and Mrs. Watson D. Lake.

Believing that it is the duty of every good citizen of this country to support the Constitution of the United States, and to love his country and obey its laws, the trio presented many statements which furnished food for thought.

Continuing, Mrs. Lake said every loyal citizen should feel it a duty and privilege to vote, and at the same time thought should be given to the candidates. The good citizen, it was said, will make donations to worthwhile welfare agencies and take an interest in church and school activities. Mrs. Lake said also the good citizen should be a good neighbor, respect the rights of others and give aid whenever it is needed.

Approximately 55 persons attended the meeting, which was in charge of the master, Harvey Crouthamel, Jr.

Reports of the Grange regional conference held recently at Cedarville were given by Mr. and Mrs. Frank L. Magill, Mrs. George C. Hansell and Harvey Crouthamel, Jr.

Saturday, May 3rd, has been set aside as cleanup day at the Grange. On that occasion the members will clean the Grange hall and the grounds.

Report was made that the forums which have been sponsored by the Grange will be continued, and that the next will be held at the home of Mr. and Mrs. George C. Hansell on Monday evening, April 21st.

Mrs. Watson Rockafellow, of the home economics committee, suggested that when the members plant flower

Continued on Page Four

## COMING EVENTS

Organizations whose announcements are printed in this column can reciprocate by having all printing in connection with announced events done by the publishers of this paper. Information must be complete when first given as alterations cannot be made after they have once been put into type.

April 14—
Easter Monday dance in St. Mark's hall.
Card party given by P. O. of A. in P. O. S. of A. hall, 8.30 p. m.

Apr. 16—
Card party at the Neill home, 613 Beaver street, benefit of Mothers Guild, St. James' Church, 8.15 p. m.

April 17—
Card party sponsored by P. T. A. in Newportville fire station, 8 p. m.

April 18—
Card party in parish house, Church of the Redeemer, Andalusia, 8.15 p. m.
Card party in Langhorne Memorial House, 8.30 p. m., benefit of senior class, Langhorne - Middletown school.

Apr. 21—
Card party in Bracken Post home, sponsored by American Legion Auxiliary.

Apr. 22—
Card party in Edgely [illegible] house, sponsored by P. T. A

Apr. 23—
Card party in P. O. S. of A. hall, sponsored by Washington Camp, 789, P. O. S. of A., and Camp 89, P. O. of A., 8.30 p. m.
Covered dish luncheon and special demonstration, 12.30 p. m., in parish house, Church of the Redeemer, Andalusia.

April 24, 25—
Operetta "A Waltz Dream" at Grand Theatre, sponsored by Bristol high school.

April 26—
Bake sale at Mintzer's Store, Edgely, benefit of pupils of the 8th grade of Edgely School.

Apr. 29—
Card party by American Legion Cadet Booster Ass'n in Bracken Post home, 8.30 p. m.

May 2—....
Pinochle party in Church of Redeemer parish house, Andalusia, 8.15 p. m.
May Barber and her "Musical Notes" in Newportville Church, 8.15 p. m., sponsored by Cheerful Workers.

May 8—
Card party in Headley Manor Fire Co. station, given by Ladies Auxiliary.

### SLIGHT FIRE

There was a slight fire in the Buick garage of C. W. Winter, foot of Mill street, yesterday afternoon. Some gasoline ignited, but was quickly extinguished.

## LATEST NEWS - - - -

### Received from International News Service Over Special Teletype News Wire.

### British and Greeks Are Dropping Back

**Berlin**, Apr. 12—Abandoning more than a third of Greece, British and Greek forces apparently are dropping back from the Olympic region and forming a new front on an east-west line running from the southern Albanian front to Larissa near the Aegean Sea, German authorities said today.

The whole Nazi campaign in Yugoslavia and Greece is developing into a "reenactment of the fiasco of France," the Germans said, although a week-end lull is possible.

German afternoon newspapers today played up the report that British transports in the harbor of Athens have steam up ready to evacuate the BEF.

The war situation on Holy Saturday was pictured by the Germans as follows:

1. Fighting in Yugoslavia already is narrowing down to a guerilla struggle. 2. German armies having formed a junction with the Italian forces in the Lake Ochrida section now are converging on the Greek and British lines. 3. Over the week-end, the Germans may pause. 4. Collapse of Greece will confront the British with choice of a "second Dunkerque—or early evacuation. 5. The Greeks are expected shortly to abandon Albania and retreat to the main battleground.

### Another Death As Result of Explosion

**Easton, Pa.**, Apr. 12—The toll of an explosion at the Hercules Powder Company in nearby Belvidere, N. J., rose to two today with the death in Easton Hospital of Richard Stenlake, 39, former president of the East Bangor borough council. Stenlake was foreman of the cotton dehydration house which was wrecked in the blast. Three other workers were injured critically.

### Man Killed

**Philadelphia**, Apr. 12—Hurled from an automobile beneath an overturned ten-ton trailer truck, an unidentified man was killed today in a collision at a Northwest Philadelphia intersection.

Continued On Page Four

## REV. SOLLA TO ADDRESS SOLDIERS ON EASTER

### Pastor of Italian Presbyterian Church of Our Saviour To Speak at Ft. Custer, Mich.

### IS A SPECIAL SERVICE

FORT CUSTER, Mich., Apr. 11—Chaplain Andrew G. Solla, of the Recruit Reception Center of the 11th Infantry, who previous to his entering the service was pastor of the Presbyterian Church of Our Saviour, will be the speaker at an Easter sunrise service to be held at Fort Custer, Michigan.

Fort Custer will observe Easter with a sunrise service at six o'clock on the main parade ground in front of headquarters on Harmonia Road, with 5,000 soldiers assembled in the form of a cross to hear a 5th Division chorus, the massed bands of the 2nd, 10th and 11th Infantry Regiments, and a sermon.

After music by the massed bands under the direction of Warrant Officer Joseph Smolka of the 11th Infantry, Chaplain Andrew G. Solla of the Recruit Reception Center, will give the message. Chaplain John F. Daniels of the 11th Infantry will offer prayer, and Chaplain Ralph W. Rogers, 5th Division chaplain, will deliver the Easter sermon.

The 5th Division chorus of 35 voices, under the direction of Earle L. Kretser, of Battle Creek, will sing.

The photographic section of the 108th Observation Squadron from Chicago will take aerial photographs of the assemblage.

The altar will be mounted on a mobile platform and will be moved according to the direction of the wind to facilitate amplifying of the service over a public address system.

Major Percival A. Wakeman, 5th Division signal officer, is in charge of arrangements for the amplification system.

Nearly 200 persons gathered in the Bijou Theatre to recall the suffering of Jesus Christ on the cruel cross of Calvary, in the first in a series of community Holy Week services.

Those present were urged not only to have faith in "the Son of the living God" but also to manifest that faith in a way so that others will know about it.

Chaplain Andrew G. Solla delivered the sermon for the service, speaking on the topic, "The Place of Faith in Modern Life." The Rev. Edward M. Holston, president of the Battle Creek Ministerial Association, presided, and a prayer was offered by the Rev. Philip R. Glotfelty, Jr.

## Here and There in Bucks County Towns

A Bucks-Montgomery County group of young people, known as the Bucks-Montgomery Group of Young Baptists, will conduct a monthly rally this evening in Hilltown Baptist Church.

The speaker of the evening will be the Rev. Bronwen Davies Clifford, of Philadelphia, a young enthusiastic evangelist. David Trauger, of Hilltown, will play several numbers on the trombone, and the Y. P. F. B. Women's Quartet will sing.

Stanley Quinn, popular young sportsman and businessman, of Pineville, has been appointed the identification officer for the Bucks County Police Association, and will be in charge of the fingerprinting in the Bucks County Crime Laboratory at Doylestown.

Mr. Quinn, who is well known as a baseball player, attended the Pennsylvania Institute of Criminology, where he had intensive training in the taking and classifying of fingerprints.

The vacancy as identification officer on the crime laboratory staff was caused by the entrance of William Carlin, of Chalfont, as a trainee in the United States Army.

Mr. Carlin took fingerprints and classified them of all the men and women who were admitted to the county prison without any charge for his services. The crime laboratory is housed within the Bucks County Prison.

Mr. Carlin, who graduated from the Bucks County Police Academy, served in the capacity of identification officer for two years.

During his time, he and Earl D. Blair also took the fingerprints of scores of Bucks county civilians, many of whom are members of women's clubs and other civic organizations, and forwarded them to the civilian identification bureau in Washington D. C.

Chief Harry B. Welsh, of Quakertown, will call a meeting of the Bucks County Police Associaton within a few weeks in order to plan a program, since his brother, James B. Welsh, former head of the group, has resigned and is now employed by the United States Secret Service Department in Washington, D. C.

Organized in 1902, the Citizens Band of Quakertown will celebrate its 39th anniversary on Sunday, April 20th, by rendering its annual concert in the high school auditorium at 2.30 o'clock.

The concert will be under the direction of Worman Shelly, with Albertus Meyers, of Allentown, as guest conductor.

Miss Elizabeth Garetson, of Allentown, soprano, who sang with the famous Conway Band, and who is now with the Allentown Band, will be the vocalist.

Ralph Hillegass, cornetist, will be the instrumental soloist.

## MORRISVILLE COUNCIL GIVES ULTIMATUM

### Union Fire Company Must Comply At Once With Recent Order

### TO INSTALL GOVERNORS

MORRISVILLE, Apr. 12—The Union Fire Co. must obey the instructions of Borough Council and put governors on the fire apparatus or all finances will be withheld, it was decided by Council which met Tuesday night. The equipment must be inspected and approved by Borough Engineer Harry H. Lee, Jr.

Answering Common Council, Union reported by letter that action had been taken to place governors on two of its engines and that the new apparatus would soon have one. The Fire Protection Committee reported that the installation which the fire company had affected was makeshift and unorthodox.

The United Sand and Gravel Company is to be notified to recondition the Lower Post Road, from South Pennsylvania avenue to the borough line, with a hard surface treatment, under supervision of Borough Engineer Lee. The street is reported to be a continued source of complaint because of the heavy trucks which mostly use it and unless the sand company complies with the borough's order truck traffic will be prohibited there.

The purchase of $5,000 property damage and $25,000 to $50,000 public liability insurance to cover the five pieces of fire apparatus in the borough from the American Automobile and Insurance Company was approved. It is the first time that such action has been taken.

### Predict Warmest Easter In The Last Five Years

PHILADELPHIA, Apr. 12—(INS)—What's the weather going to be for tomorrow's Easter parade?

Well, in Eastern Pennsylvania at least, it will be the warmest Easter in five years, the weather bureau predicted today. Generally it will be fair, with a few clouds—but no rain.

That forecast was made also for New Jersey seashore points where hundreds of thousands will flock today and tomorrow for boardwalk promenading. With bus, train and auto movements toward the shore already under way, transportation officials looked for record-breaking Easter traffic over the week-end.

If you have a house to [illegible] advertise it in The Courier.

### LOCAL WEATHER OBSERVATIONS

FOR 24 HOUR PERIOD ENDING 8 A. M. AT ROHM & HAAS WEATHER OBSERVATORY BRISTOL, PA.

**Temperature Readings**

| | |
|---|---|
| Maximum | 72 F |
| Minimum | 42 F |
| Range | 30 F |

**Hourly Temperatures**

| | |
|---|---|
| 8 a. m. yesterday | 46 |
| 9 | 53 |
| 10 | 60 |
| 11 | 63 |
| 12 noon | 68 |
| 1 p. m. | 69 |
| 2 | 69 |
| 3 | 71 |
| 4 | 71 |
| 5 | 68 |
| 6 | 61 |
| 7 | 58 |
| 8 | 56 |
| 9 | 53 |
| 10 | 50 |
| 11 | 47 |
| 12 midnight | 46 |
| 1 a. m. today | 46 |
| 2 | 46 |
| 3 | 45 |
| 4 | 43 |
| 5 | 42 |
| 6 | 42 |
| 7 | 42 |
| 8 | 44 |

| | |
|---|---|
| P. C. Relative Humidity | 93 |
| Precipitation (inches) | 0 |

| a. m. | Barometric Pressure ins. |
|---|---|
| 8.00 | 30.55 |

**TIDES AT BRISTOL**

| | | |
|---|---|---|
| High water | 2.42 a. m., | 3.08 p. m. |
| Low water | 9.58 a. m., | 10.17 p. m. |

## CROYDON

Wliam Weller, who has been suffering from a sprained knee for the past four weeks, is improving.

Mrs. Harry Fox and daughter-in-law were dinner guests on Thursday of Mrs. William Holtzworth.

Mr. and Mrs. Ritter entertained over the week-end Mr. Ritter's mother, Mrs. Charles Ritter, Philadelphia. On Wednesday evening, Mr. and Mrs. R. Lamont and son "Bobby" were their guests.

## PREPARE FOR ERECTION OF R. & H. CLUB HOUSE

### New and Larger Social Quarters To Be Built at Maple Beach

### DEMOLISHING OLD BLDG.

Preparatory to building a new club house at Maple Beach, the Rohm & Haas Company officials are having furnishings moved from the present club house, where work of demolition has begun.

No details are available on the new structure, officials state, inasmuch as definite plans have not yet been decided upon.

"It will be a much larger club house than the present one," they stated, however; adding that there will be facilities for a basketball court, game rooms, living quarters for the caretaker, etc.

The new building will be erected on the site of the present club house, near the approach to Burlington-Bristol bridge. The present building will be completely demolished by the end of April, it is said.

As soon as details of type and size of building are settled, and contract awarded, work of erection of the new social quarters for use of company employees will start.

### Funeral of Race Street Resident To Be Monday

Mrs. Alice Worthington, wife of Timothy Worthington, died yesterday at her home, 629 Race street.

The funeral is planned for Monday, with relatives and friends being invited to attend. The hour is two p. m., at the funeral home of the W. I. Murphy Estate, 316 Jefferson avenue. Burial will take place in St. Mark's Cemetery, and friends may call Sunday evening.

### FIXED SALARY

SAN ANTONIO, Tex. — (INS) — City Purchasing Agent C. V. Nunn knows it's no use asking for a raise. On the other hand, he knows the city isn't likely to cut his pay. The reason is that it would cost the municipality about $11,000 just to change Nunn's salary a cent either way. That's because his salary of $200 monthly is stipulated in the city charter, and an election would be necessary to change the figure.

### PLANT EVERGREENS

A number of evergreens have been planted at Silver Lake.

## YARDLEY

Mrs. Joseph B. Johnson spent a few days this week with friends in Olney. Mr. and Mrs. Harold Robson and children, Jobstown, N. J., were recent guests with Mr. Robson's mother, Mrs. Johnson.

Miss Esther Yardley, Pottsville, and four other friends have returned from a motor trip to Washington, D. C., and Williamsburg, Va.

Mr. and Mrs. Walter H. Thompson were recent guests of Mrs. F. Alexander Crawford, Slackwood, N. J.

## ACT TO PROTECT HEALTH OF THE SCHOOL CHILDREN

### Two Tele-Binocular Machines and One Audiometer to Be Purchased

### FOR USE IN THE COUNTY

DOYLESTOWN, Apr. 12—Bucks County will be the first county in the state to be equipped with two tele-binocular machines and one audiometer. These machines are to be purchased to test the sight and hearing of pupils starting school and to be used at various other times during the school year.

The purchase of the machines was authorized at the annual meeting of the Bucks County School Directors' Association which was in session here. The purchase was made at the suggestion of Dr. Raymond Tice, well known Quakertown physician and a member of the County School Board.

The expense of the three machines amounts to $211.92 and this has been divided among the school districts of the county, with each district assessed a small amount. Bucks County will be the first county in the State to adopt this "better health program" for eyes and hearing.

The idea was approved by the county meeting and the necessary steps will be taken to purchase the equipment in the near future. The money to be paid by the various districts has been apportioned according to enrollment as follows:

Bedminster, 251 pupils, $3.77; Bridgeton, 121 pupils, $1.82; Bristol township, 942 pupils, $14.13; Buckingham, 390 pupils, $5.85; Chalfont, 73 pupils, $1.10; Doylestown borough, 1051, $15.77; Doylestown township, 229 pupils, $3.44; Dublin, 44 pupils, 66 cents; Durham, 89 pupils, $1.34; East Rockhill, 235 pupils, $3.53; Falls, 524 pupils, $7.88; Haycock, 116 pupils, $1.74; Hilltown, 539 pupils, $8.09; Hulmeville, 158 pupils, $2.37; Ivyland, 71 pupils, $1.07; Langhorne-Middletown 670 pupils, $10.05.

Langhorne Manor, 22 pupils, 33 cents; Lower Makefield, 344 pupils, $5.16; Lower Southampton, 319 pupils, $4.79; Middletown, 208 pupils, $3.12; Milford, 357 pupils, $5.36; New Britain borough, 53 pupils, 80 cents; New Britain township, 120 pupils, $1.80; New Hope, 163 pupils, $2.45.

Newtown borough, 439 pupils, $6.59; Newtown township, 69 pupils, $1.04; Nockamixon, 211 pupils, $3.17; Northampton, 308 pupils, $4.62; Perkasie, 497 pupils, $7.46; Plumstead, 235 pupils, $3.53; Quakertown, 1146 pupils, $17.19; Richland, 343 pupils, $5.15; Richlandtown, 85 pupils, $1.33; Riegelsville, 105 pupils, $1.58; Sellersville, 195 pupils, $2.93; Sellersville-Perkasie, 468 pupils, $7.02.

Silverdale, 54 pupils, 81 cents; Solebury, 217 pupils; $3.26; S. Langhorne, 124 pupils, $1.86; Springfield, 501 pupils, $7.52; Tinicum, 168 pupils, $2.52; Trumbauersville, 108 pupils, $1.62; Tullytown, 97 pupils, $1.46; Upper Makefield, 120 pupils, $1.80.

Upper Southampton, 318 pupils, $4.77; Warminster, 302 pupils, $4.53; Warrington, 200 pupils, $3; Warwick, 82 pupils, $1.23; West Rockhill, 258 pupils, $3.87; Wrightstown, 84 pupils, $1.26; Wycombe, 26 pupils, 39 cents; Yardley, 266 pupils, $3.99. Total pupils, 14,115; total cost, $211.92.

Dr. Tice submitted the report of medical inspection in the full time health districts of Bucks county for the school year 1939-1940. Districts included in the inspection are: Bedminster township, Buckingham township, Chalfont, Doylestown, Doylestown township, Dublin, Hilltown township, Hulmeville, Ivyland, Langhorne, South Langhorne, Langhorne Manor, Middletown township, Milford township, New Britain, New Britain township, New Hope, Perkasie, Plumstead township, Quakertown, Richland township, Richlandtown, East Rockhill township, West Rockhill township, Sellersville, Silverdale, Solebury township, Trumbauersville, Warminster township, Warrington township, and Warwick township.

There were 7982 children examined during the year and 63 per cent were found with physical defects. The number of pupils having defective vision was 1267 or 16 per cent while the number of pupils wearing glasses was 778. Twenty-four pupils were blind in one eye and 23 have strabismus.

The number of pupils with decayed teeth numbered 2912 or 36 per cent. It

Continued On Page Four

### DOUGHERTY-MORGAN

Mr. and Mrs. Charles H. Morgan, 311 Hayes street, announce the marriage of their daughter, Estelle Bernice, to Mr. John Dougherty, Wilson avenue, on February 5th. Mr. and Mrs. Dougherty are now making their home on Cleveland street.

## BROTHER AND SISTER SEPARATED BY WAR I, REUNITED BY WAR II

### Mrs. Thomas Stewart, Washington St., Sees Brother for First Time in 20 Years

### A BRITISH SEAMAN

### First Class Gunner Went Through the Dunkirk Campaign

World War I separated them!

World War II reunited them!

Which meant a joyous reunion last evening for Mrs. Thomas Stewart, 221 Washington street, and her brother, Donald Ivey, an able-bodied seaman and first class gunner in the British Navy.

Great changes have been wrought since last these two saw each other, both in world affairs and as regards their own lives. Mrs. Stewart's service to Britain having ceased at the close of the last war, she had since married, making her home for two decades in America. And last evening she introduced to her brother the three nephews and niece he had never seen, which quartet plied with questions the uncle who has travelled to the four corners of the earth in His Majesty's ships. When last the former Norah Ivey (now Mrs. Stewart) saw her brother Donald, whom the family usually addresses as "Mick," he was but a lad in his early teens. Today he is a grown man of 33, with 16 years of naval experience behind him, and memories of battles of World War II.

When the battleship "Malaya" put into a United States port for repairs, following a trip across the Atlantic after engagements with Italian forces, "Mick" had his longed-for opportunity of seeing something of the United States, and again greeting his sister.

It was during the first World War that as Norah Ivey, Mrs. Stewart served with the Women's Royal Air Force in France. With the ceasing of hostilities, she chose to visit in Canada. When Mr. Stewart, who as a member of the 58th Aero Squadron, A. E. F., had met her in France, learned that she was in Canada, he lost no time in traveling there from the United States. The next day they were wed in Montreal, and Mr. Stewart brought his bride to Bristol, where they have since resided.

Not since that time has Mrs. Stewart seen her mother, Mrs. Edith Ivey, who because of bombs destroying her home in London, has moved to Reading, England; as has her sister, Mrs. John Wilson, who when her home in Woolwich was damaged, moved to Reading with the mother. The Bristolian has likewise not seen her five brothers, all of whom are serving in this war, and one of whom, Henry, also saw service in the first World War. "They were all alive and well, when I last heard," she states. Donald, or "Mick" as the family prefers to call him, is the youngest of the boys. He has seen action in this conflict, having gone through the Dunkirk campaign.

He was a guard on the "Fury" when the abdicated King Edward (now the Duke of Windsor) boarded that craft for France when he went into exile. Mr. Ivey also stood guard at the bier of the assassinated King of Jugoslavia. He likewise had the honor of being chosen as one of the guards at the time of the coronation ceremonies of King George of England. For some time he was aboard the "Renown," which carried him to many foreign ports.

Mr. Ivey will be the guest of Mr. and Mrs. Stewart for a few days.

## HULMEVILLE

Miss Clara L. Illick has been named as an auditor for Hulmeville borough, replacing Mrs. Walter Hanns, who has moved from the community.

The Wesley Club of the Methodist Church will conduct its April meeting on Monday evening at the home of Mrs. Anna Patrick, South Langhorne.

### Nine Horses Perish in Blaze

**By International News Service**

**Sonderton**, Apr. 12—Nine Palomino horses, valued at $2,700, perished early today in a fire which damaged a two-story stable and barn on the estate of Paul Fisher, furniture dealer and amateur breeder.

Forty-six other Palominos, specimens of the once almost extinct golden breed, were saved. Volunteer firemen from three communities fought an hour before controlling the blaze which caused $6,000 damage to the building.

### $10,000 FIRE IN NORRISTOWN

NORRISTOWN, Apr. 12—(INS)—Damage estimated today at $10,000 was caused when a brush fire destroyed the three-story house of Richard Harris in Gwynedd Valley, Montgomery county. Firemen from three nearby communities were unable to control the flames, which had enveloped the structure by the time they arrived.

Courier Classified Ads bring results and costs very little.
Spend 25c and get dollars in return.

# The Bristol Courier

Established 1910

Published Every Evening (Except Sunday) at Beaver and Garden Sts., Bristol, Pa., Bell Phone 846

Only Daily Paper in Lower Bucks County

BRISTOL PRINTING COMPANY
Owner and Publisher
Incorporated May 27, 1914

Serrill D. Detlefson ............ President
Serrill D. Detlefson .... Managing Editor
Ellis E. Ratcliffe ............ Secretary
Lester D. Thorne ............ Treasurer

Subscription Price per Year, in advance, $3.00; Six Months, $1.50; Three Months, 75c.

The Courier is delivered by carrier in Bristol, Edgely, Tullytown, Bridgewater, Croydon, Andalusia, West Bristol, Hulmeville, Bath Addition, Newportville and Torresdale Manor for six cents a week.

JOB PRINTING

The Courier has the most complete commercial printing department in Bucks County. Work of any description promptly and satisfactorily done.

Entered as Second Class Mail matter at the Post Office at Bristol, Pa.

"International News Service has the exclusive rights to use for republication in any form all news dispatches credited to it or not otherwise credited in this paper. It is also exclusively entitled to use for republication all the local or undated news published herein."


SATURDAY, APRIL 12, 1941

### EASTER'S MIRACLE

Easter is a festival that confirms the faith of men in a better tomorrow, a goal and guerdon beyond the pains and labors of the present. But there can be no faith without hope, and hope, therefore, is the greatest of Easter gifts to the world of men.

In this part of the world Easter comes in the hopeful season, when weary winter is beginning to yield to the rebirth of spring. Even now the signs of spring are few, yet there is no doubt that the gray landscape will soon be transformed with living green. Why should men doubt, then, that the clouds of hate and fear which shadow the world will some day pass away?

But long ago, when the first Easter message was given, there were men of little faith and courage, as there are now. It was common belief then that the life of men had no meaning beyond the grave. Many times is mentioned in Scripture this disbelief in resurrection. Literally there was a great darkness over the land, a darkness of cynicism and skepticism. Nor is it greatly different today.

It needed a miracle to teach men otherwise. It has always needed a miracle, even in times when the human race was young. And since those ancient times, far beyond the reach of recorded history, one miracle has not changed. The festival of flowers that welcomes Easter morning is old as the world, far older than the doubting and disputing race of men. And when men first looked about them with understanding eyes the miracle of resurrection was a familiar fact, renewed with every cycle of the sun.

Yet more than nineteen centuries ago there were those who doubted beside an empty sepulchre and were told, "He is not here; He is risen, as He said."

The event commemorated by all Christian peoples on Easter morning gave eternal denial to these doubts. It denied, too, all the arrogance of earthly power. It speaks still to men who need the help of hope and faith. It calls upon the saving remnant of simplicity and humility which dwells in every human heart. And many today, hearing its message amid the troubled confusion of this modern world, confess their faith and pray, "Help Thou my unbelief."

Never have men needed more the help of faith and hope than now. Civilization seems tottering to its fall. The lust of power strives to rule the world. The Four Horsemen ride again, laying waste the earth with fire and the sword, with famine, pestilence and death. Yet the scene is no darker than it was in ancient Palestine, long centuries ago, when the message of Easter morning was first given. Then, too, empires were crumbling and new nations struggling to birth. Then, too, the cruel hand of power ruled the world. Then, too, human life was counted of small consequence and human happiness was hardly won.

Today's strange world, richer in many ways than then, is still poor enough in peace and hope and happiness. The real needs of men have not much changed since then and the great uncertainties are still the same. So on Easter morning men of today may share the rejoicing of those who had learned, long ago, the depths of despair, but found new hope and faith and courage in the miracle of resurrection.

# CHURCH NEWS .... FICTION .... OTHER INTERESTS

## WORSHIPPERS WILL ARISE EARLY TO GREET THE EASTER DAWN; RISEN LORD WILL BE HAILED AS KING OF KINGS IN SONG AND SERMON ON SUNDAY

### Easter Sunrise Services

Zion Lutheran Church, 6.15 a. m., sermon subject, "Christ is Risen," Holy Communion.

Harriman Methodist Church, six a. m., the Rev. Edward K. Knettler, pastor.

Cornwells Heights Methodist Church, six a. m., the Rev. Woodrow W. Kern, pastor of Bensalem Methodist Church, will speak.

Bensalem Methodist Church, five a. m., with neighboring churches participating. The Rev. Wesley Radcliffe, pastor of Cornwells Methodist Church, will speak.

Bowman's Hill, Washington Crossing State Park, 6.30 a. m., the Reb. Meyer N. Hostetter, pastor of Deep Run-Doylestown Presbyterian Church, will speak.

### Bristol Methodist Church

The Rev. W. E. Preston Haas, minister: Easter services—9.45, Church School session, brief Easter message to the children; 11 a. m., Divine worship, baptism of infants, reception of members, short Easter sermon by the pastor, the choir under the direction of Lewis Sweeney will sing the cantata "The Risen King" (Schnecker), including: introduction, chorus, "This Is the Day Which the Lord Hath Made;" The Story; chorus of men, "As It Began to Dawn;" trio of women, "With Loving Hearts and Laden Hands;" men's choral recitative, "But When They Came to the Sepulchre;" chorus, "The Lord Is Risen;" choral recitative (men), "Then Went They Out Quickly and Fled;" chorus, "Weeping For Him;" alto solo, "They Have Taken Away the Lord," by Miss Charlotte Rathke; choral recitative, "And When She Had Thus Said;" chorus, "O Grave, Where Is Thy Victory?"; finale, chorus, "Unto Him Who Loved Us."

7.45 p. m., evening service, Sunday School Easter exercises, as follows:

Beginners' department: An Easter Lily, Helen Seifert; A Little Bird, Thelma Johnson; Christ Is Risen, Margaret Mount; The Birds Advice, Harold Loud; Like the Flowers, Alice May Simons; The Easter Garden, Jane Townsend; Nicer Than Good-Bye, Anna May and Alice May Cermen.

Primary department: An Easter Wish, Barbara Lynn; Well Prepared, Donald Vandegrift; Smiles, Alma Rathke; Almighty King, Howard Leister; We Know, John Marie Vanzant; A Song of Rejoicing, James Wright; A Gift of Lilies, Judy Wright; Easter Is Here, Walter Johnson; A Lovely Rainbow, Charlotte Booz; Easter Lillies, George Carman; Easter Treasure, Selma Carman; My Garden Greeting, Donald Seifert; A Wish For You, Patty Simpson; Best Way, Jack Seifert; A Style for Easter, Betty Jane Carter.

Junior department: World Is Keeping Easter, Ann Hunter; The Visit to the Tomb, Mary Jane Bracken; I Wonder, Ned Townsend; The Message of Easter, Joyce Crowell; Smiling In the Sunshine, Dorothy Stackhouse; Carols of Glory, Carolyn Ludwig; Easter, Eileen Bills; Grandma's Saying, Lillian Mitchener; A Song, by Junior class.

### Presbyterian Church of Our Saviour

Sunday morning at 10, Holy Communion. Roger Listorti will play a violin solo. Francis Fanetti will deliver the Easter sermon; Sunday School at 11, under leadership of Ralston Hedrick; eight p. m., Easter pageant, entitled "Fairest Lord Jesus," under the direction of Miss G. Ciavarella, will be given by the Junors and Intermediates. The senior choir will provide special music, accompanied at the piano by Miss Jennie Tisione.

J. C. E. at four, Thursday, and young people meet at eight p. m. There will be no kindergarten until April 21st.

### St. Mark's R. C. Church

Solemn High Mass will be sung in St. Mark's Church on Easter Sunday morning at 11 o'clock; special festival music will be rendered by the church choir.

The musical program will be as follows: Vidi Aquam (Pecher), Kyrie Eleison (Giorza), Gloria in Excelsis (Emerson in C), Credo in Unum Deo (Ganss); offertory, Regina Coeli (Rosewig); Sanctus (Ganss), Benedictus (Rosewig in F Sharp 2), Agnus Dei (Dacbauer).

Benediction of the Most Blessed Sacrament immediately following Mass; O Salctaris Hostia (Gounod), Tantum Ergo (Wilcox); recessional, Jesus Christ Is Risen Today (Carey).

### St. James' P. E. Church

Easter services at St. James' Church: 7.30 a. m., Holy Communionand sermon; 10.45 a. m., Holy Communion 7.30 a. m., Holy Communion and serand sermon; three p. m., Holy Baptism; 7.45 p. m., children's Church service and presentation of mite box offering.

Parents having children to be baptised please notify the rector in advance.

Mother's Guild will meet on Tuesday in the parish house; Wednesday evening, card party, sponsored by Mother's Guild, at home of Mrs. David Neill, Beaver street.

The Rector will gladly administer private communion to any sick or aged if notified. Special Easter offering envelopes have been sent out.

### First Baptist Church

Sunday School, 10 a. m.; morning worship, 11 a. m., sermon topic, "Easter Dawn;" Christian Endeavor, seven p. m.; evening worship, eight p. m., topic, "The Emerging Christ." Special music at all services; baptism at the evening service.

### Calvary Baptist Church

Lehman Strauss, pastor: Special programs have been planned for all services in Calvary Church on Easter Sunday. In order to carry out the programs as planned it will be necessary to have baptismal services both morning and evening, due to the increased number of candidates to be baptised, stated the pastor.

11 a. m., the first part of the morning service will be marked by a special arrangement of Easter selections by the choir, John Toroni, well-known violinist, will play, after which the pastor will conduct the service of baptism; seven p. m., the young people will conduct a special program, in which several of the group will take part; eight p. m., singing, accompanied by musical instruments, a recital of specially arranged selections will be heard, George B. Davis, pianist, and Miss Viola Cathers, vocal soloist, will be the guests. After the service of baptism, the pastor will preach a Gospel message on "The Risen Lord."

Tuesday, at eight p. m., prayer, praise and Bible study, the pastor will continue to bring lessons from the Gospel according to St. Luke.

### Harriman Methodist Church

The Rev. Edward K. Knettler, pastor: Dawn service, at six a. m., Easter Sunday; at 10 a. m., a special Easter program will be held in the Sunday School; Sunday morning service, 11.15, sermon, "Mary's Dilemma;" evening service at eight, sermon, "Beneath the Cover." A song service will be the feature of the Epworth League meeting at seven p. m. An official board meeting will be held at two p. m., with Dr. H. E. Hand presiding.

The Men's Group will meet Monday evening at 7.30.

### Zion Lutheran Church

Jefferson avenue, the Rev. P. R. Ronge, M. A., pastor: Easter Sunrise service, 6.15 a. m., Holy Communion, sermon, "Christ Is Risen;" Sunday School, 9.45 a. m.; morning worship, 11, communion and baptism, sermon, "A Message from the Grave;" Young People's League, 6.15 p. m.; evening worship, seven, Easter exercises by the primary and main departments of the school.

### Bristol Presbyterian Church

The services on the Sabbath in Bristol Presbyterian Church will be as follows: 9.45 a. m., Church School under direction of Fred Herman, Jr., superintendent; 10 a. m., men's Bible class, taught by the Rev. James R. Gailey, the lesson will be found in Romans XII.; 11 a. m., Easter worship service, sermon by the pastor, "The Comfort of Easter," special music will be rendered by the choir; seven p. m., senior Christian Endeavor; eight p. m., an Easter cantata, "Memories of Easter Morn," will be presented by the chorir, under direction of Mrs. Marburg D. Weagley.

Easter evening music will include: Prelude, "In Awe Before Him" (Peele); offertory, "He Shall Feed His Flock" (Handel); cantata—"Memories of Easter Morn" (Lorenz); soloists—Miss Jean Stetson, Miss Harriet Stetson, Mrs. Helen Stout, Mrs. Charles Bowen, Mrs. Russell Johnson, Mrs. John Johnson, Fred Herman, Melvin Johnson, Ernest Orazi, Wayne Fry, Harry Smith.

Easter morning selections will include: Prelude, "The Marv'lous Work" (Haydn); offertory, "Near the Cross" (Doane); anthems, "Chrst the Lord Is Risen Today" (Wilson); "Hallelujah Chorus" (Handel). Soloists are: Mrs. John Johnson, Mr. and Mrs. Russell Johnson, and Melvin Johnson.

## NEWPORTVILLE

Mr. and Mrs. J. William Nesbitt are the proud recipients of an anniversary cake presented by the American Stores Company to all couples married 50 years or more. Mr. and Mrs. Nesbitt were married in England, Aug. 2, 1890, going to Philadelphia in 1912. They resided there until last year when they moved to Newportville.

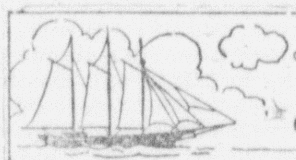

## "Lover Come Back"

by BARRETT WILLOUGHBY

### CHAPTER FORTY

"Captain Reynall!" Sparks, obviously excited, came in quickly, with Shady Lane behind him. "I picked these new figures out of the Jap cruiser broadcast at eleven, sir." He handed over a piece of paper.

Reynall read aloud, "142:30 W., 56:50 N. *Um-m-m.* Changed position. The Jap cruiser is more than a hundred miles nearer, and that means we must overtake the *Dragon* by seven tomorrow morning, instead of noon."

"Do you think we can do it?" asked Shady.

"Let's see. The *Dragon* had about thirty miles start on us. I figure we've already picked up twelve of those miles. We have eighteen to go. We're gaining about two and a half miles an hour, and we've seven hours left in which to overhaul the *Dragon*."

"Seven hours—that would wipe scarcely seventeen-and-a-half miles out of that eighteen, Skipper. Pretty close."

"Too close. We've got to do better than that.

Reynall suddenly fell silent, and assumed the intent, listening air of a man sensing and weighing every move of the ship under him. "O'Moore, I'm getting all the speed out of her that I know how to get. It isn't enough. Can you—"

"Me boy!" jubilantly roared the Captain. "I was but waitin' for you to ask me." He paused a moment to whisper something to Miss Jacqueline that made her smile and nod approvingly. "Look now, lad," he said, again facing Reynall. "As ye well know, every ship has her own best sailin' point, that certain angle with the wind at which she develops her greatest speed. That point, for the *Glory*, lies just a bit more across the wind than the course she's on now. If ye but head her fifteen degrees farther to the south'ard, she'll reel off a good nineteen knots, instead of the seventeen-and-a-half she's doin' on her present course. But come along to the chartroom, Reynall, and I'll show ye."

In the chartroom, O'Moore deftly and swiftly manipulated dividers and parallel rules. After announcing the result of his mental calculations, he added, "To sail this second course means we'll have to slant back again to intersect the first course. That will add some miles of distance. But our extra speed will more than make up for that. Before six in the mornin', we'd have the *Dragon* on our beam. Then we'd square away and come down on her—d'ye see, lad?"

"Aye, sir! And we'd be coming on her from an unexpected direction, so Ikeda might not recognize us till we'd drawn close enough to checkmate whatever move he might attempt to make. By George, I think we've got him! But—" he looked hesitatingly at O'Moore—"would you mind, sir, coming up on the bridge to give me your advice about setting this course?"

The Captain's eyes snapped joyously under his heavy white brows. "By the horn-billed jeezwax!" he boomed. "'Tis me own hand will set her on that course for ye, Captain Reynall. Look!" He stepped to the door and pointed aloft to the press of sail. "'Twill take a master's eye and a master's judgment to get those yards trimmed just right in a wind like this. Do ye take charge of that, me lad, and I'll take care of the wheel."

* * *

For an hour Captain Dynamite Danny O'Moore had stood alone at the unhoused wheel, while the *Glory*, on her new course, raced through the clear, windy night. His large, weathered hands on the hardwood spokes moved lovingly, but surely, as he kept the *Glory's* tossing head up against the wind. His hat was gone; his thick silvery hair blew wildly across his eyes, but on his lifted face was a radiance no woman in all the world had ever been able to put there.

Watching him from the main deck below, stood Reynall and Shady Lane. "Look at the splendid, old pirate!" Shady was almost tearful with admiration.

"Yes. Lord, how he can sail her!" Reynall exclaimed reverently. "And to think I'm lucky enough to see him do it! Shady, I've heard old shellbacks contend that the *Glory of the West*, with Dynamite Danny O'Moore driving her, could have shown her heels to the fastest of the tea clippers. But in all her days, I'll bet the old girl never turned out a sweeter job of sailing for him than she's doing tonight."

When Reynall went up to the poop deck he stood silent for a time beside O'Moore.

"I'll relieve you of the wheel, now. But I'd like you to stand by and coach me a bit."

"No, no! Let be!" snapped O'Moore. Then, apologetically, "She knows the hands of me, d'ye see. She obeys me like a kitten on a string. And tonight, lad, I'm sailin' her as I never sailed her even in the old days with Ramps Reynall on me tail. Tonight I'm sailin' her—to save me gurl, Sondy."

Reynall took one look at the suddenly grim old face under its blowing hair. Then he gripped the spokes on the opposite side of the wheel, to take from O'Moore some of the strain of the kicking helm.

For four hours the two wind-buffeted men stood, one on either side of the high old shin-breaker wheel, eyes aloft, pooling their efforts and giving their utmost toward nursing the *Glory* on her dangerously headlong course.

Throughout the night the *Glory's* short wave transmitter whined above the sound of the wind, rapping out the call letters of the *U.S.S. Pelley*; but it was not till after four in the morning that Sparks, with Mayes behind him, came up to report success. He had put through Mayes's code message for assistance, and the *Pelley*, with less than a hundred miles to go to reach the position designated, was proceeding under forced draft.

"How long before she gets there?" O'Moore wanted to know.

"About four hours, with safety," Mayes answered.

A shout from the lookout, perched aloft on the main t'ga'nt's'l yard, drew all eyes aloft. "Sail-ho!"

"Where away?"

"Near two points off the starboard now, and far-rrr ahead!" came the wailing response.

Reynall turned to O'Moore. "That's almost precisely on the position we estimated the *Dragon* would be at this time."

"The saints be praised! We've got 'em! With the *Glory* closin' in from up-wind, and the *Pelley* drivin' in from loo'ard to cut him off, Ikeda is trapped like a sardine in a dipnet. But"—The Captain's face fell again into lines of grim anxiety—"he has Sondy there in the net with him."

"*And* some highly valuable charts," put in Mayes.

"And," added Reynall, thoughtfully, "the *Dragon*, with her engines, can maneuver rings around a sailing ship. It will not be easy to lay her aboard."

* * *

Back in her stateroom, Sondra stood at the porthole watching the just-sighted ship come up over the horizon astern. Tier after tier of loftly canvas blossomed into view, until she could see the full press of sail on each of the three masts, all gleaming now in the risen sun. The ship was gaining rapidly, but her course, still parallel with the *Dragon's*, lay so far to the south of them that Sondra's heart sank. "Too far for anyone to see Kemp's signals. Too far for Kemp to reach by swimming," she thought despairingly.

"Sondra!" Startled by the whisper, she whirled about to see that Kemp had quietly come up through the trap door. He was standing behind her, holding a small roll of copper wire and a length of galvanized pipe. He saluted her with a pair of pliers, grinning faintly. "I'm going to barricade your door. An unnecessary precaution, I hope."

Noiselessly, swiftly, he placed the pipe across the doorframe and laced it there with many turns of wire about the door-handle. Then with the pliers he began twisting the turns of wire together to make them taut and rigid.

Meanwhile, he was whispering, "I don't want to raise your hopes too high, darling; but I have a hunch that ship is the *Glory*, although it's coming up on us from an unexpected direction. It has a brand-new suit of canvas, and no one else but Reynall would be crazy enough or desperate enough to crowd on sail like that in this wind. . . . There! It would take an ax to get that door open now. If anyone tries it, Sondra, call out something, and immediately slip away to the lazaret and wait there for me. Otherwise, wait here until you hear from me. Understand?"

Kempt left. Sondra, divided between hope and uncertainty, watching the ship until it was nearly abeam, but still hull-down on the horizon. Then the wind brought her Kemp's voice, from the place where he leaned outside the pilothouse talking with the helmsman. "A cannery ship, Inosuké. Probably bound for False Pass."

The quiet assurance of his tones carried conviction even to Sondra. That meant—no help from that quarter. The ship would go along on a straight course that would keep it far beyond signaling range. Overcome with despair, she turned away and buried her face in her hands so that she might not be tortured by seeing the vessel pass on, out of sight. But when, with closed eyes, she still kept seeing it, she went again to the port and looked out.

She smothered a cry of joy. The ship had changed its course. Now it was bearing down on a line that must converge with their own!

As the distance between the two vessels swiftly narrowed, the relief the sudden change of hope left Sondra tremulously excited and unable to marshal her thoughts coherently. Unconscious of the tears that splashed down on her twisting hands, she stood whispering, "Dear God, let the ship get here before Ikeda wakes. . . . Let it be the *Glory*. . . . The hull's beginning to show. . . . It looks white in the sun. . . . It is white, but how slender under the great spread of canvas, and how small in the distance. Small as the model of the *Glory* on Dynamite's table. . . . God, please—"

Her vision was suddenly blocked by Kemp, who had come on silent rubber soles and paused, his back to the porthole. He cupped a lighted match to his cigarette, waved the match to extinguish it, and with the motion flipped a bit of paper through the open port.

The hastily scrawled note was military in its brevity:—

"It is Reynall. In a few minutes I shall try to signal from cabin roof. Meantime, strip as much as possible for swim. When I stop outside your port and raise binoculars to eyes, go at once to lazaret. Bring gun. When I lift lazaret hatch, leap out and dive over stern for *Glory*. *Instantly* I will attend to saving charts. Swim under water as long as possible in case shooting. Reynall should pick you up within five minutes after jump. Luck, darling."

(To be continued)

Copyright by Barrett Willoughby; Distributed by King Features Syndicate, Inc.

## IT COSTS 18c TO FEED EACH HEN PER MONTH, GEORGIA FIGURES SHOW

### Only Laying Hens are Able to Pay Their Share of the Feed Bill.

Poultry raisers who have never figured their costs will be amazed at the "Progress Report for July of the 14th Georgia National Egg Laying Test"

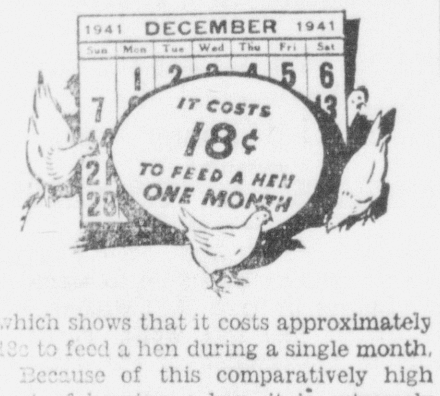


which shows that it costs approximately 18c to feed a hen during a single month.

Because of this comparatively high cost of keeping a hen, it is extremely important to get as many eggs as possible during the months of September, October, November and December when egg prices are at their peak, reminds C. S. Johnson, head of the poultry department, Purina Mills.

Unless special attention is given the flock during the fall and early winter months, not enough eggs will be produced to pay expenses, let alone a profit, he says. Left to herself, a hen won't start to lay until she gets the "spring urge." Often that isn't until February and March, when eggs are plentiful and prices drop.

"It's pretty expensive putting 18c worth of feed into a hen each month during the fall and winter just to have her around for a few eggs in the spring and summer," Johnson maintains. "It's the hens that lay in the fall and winter that make the largest profits. When a hen isn't laying eggs, she isn't paying for her keep, let alone making a profit."

Editor's note: How to get winter eggs is explained in Purina Mills' latest poultry bulletin, obtainable without charge from our local Checkerboard feed dealer.


## Classified Advertising Department

### Announcements

**Deaths** 1

McCOLE—At Bristol, Pa., April 9, 1941, John J., husband of the late Bridget McCole. Relatives and friends are invited to attend the services from his late residence, 701 Garden St., Bristol, on Monday at 9 a. m. High Mass of Requiem in St. Mark's Church at 10 o'clock. Interment St. Mark's Cemetery.

SHAW—Alena Bassett, wife of the late John Balcom Shaw. Died at Glendale, Calif., April 7, 1941. Services in St. James Church, Bristol, on Monday, April 14, at 11 a. m.

WORTHINGTON—At Bristol, Pa., Apr. 11, 1941, Alice, wife of Timothy Worthington. Relatives and friends are invited to attend the funeral from the Wm. I. Murphy Est. Funeral Parlor 316 Jefferson Ave., Bristol, Pa., on Monday at 2 p. m. Interment St. Mark's Cemetery. Friends may call Sunday evening.

**Cards of Thanks** 2

TO THE BUCKS COUNTY RESCUE SQUAD—The firemen, neighbors, friends, relatives and others, who aided in any way at the time of the fire at our home; and to Chief of the Bristol Consolidated Fire Department, Clifford Hagerman, who rescued our relative, Earl Thomas, from the flames, and Captain Edward Gallagher who aided him, we express heartfelt thanks.
MR. & MRS. HORACE W. CARSON

**Funeral Directors** 5

MOLDEN FUNERAL SERVICE—Bristol, Pa. Modern chapel for your convenience. Phone 2217 or 2169.

UNDERTAKER—William I. Murphy Estate, 316 Jefferson Ave., Bristol, Pa., phone 2417.

### Automotive

**Automobiles for Sale** 11

BEFORE YOU BUY—That used car, look at our selection. Simpson Chevrolet, Inc., 222 E. Bridge St., Morrisville.

CADILLAC—Sedan, seven passenger, very good cond., priced low for quick sale. C. W. Winter.

**Auto Trucks for Sale** 12

TRUCK BODY—With 2 side-loading doors, good cond., price $50. Call Bristol 7547.

### Business Service

**Repairing—Service Stations** 16

8800 COLORS TO CHOOSE FROM!—Bring your old car up to date with a two-tone paint job. U. S. Tires and Exide batteries. Nadler's Super Service Station, phone 9867.

**Building and Contracting** 19

ELECTRICAL CONTRACTOR—George P. Bailey. Phone Bristol 7125.

**Heating, Plumbing, Roofing** 22

OIL BURNERS—Hot water heat. Plumbing. Nothing down, 3 years to pay. Barth, Croydon. Bristol 7575.

**Repairing and Refinishing** 29

RADIO REPAIRS—On all makes and models, Profy's Radio Shop, 211 Mill.

A NEW SERVICE—Don't wait indefinitely for serv. on that small job. Ph. 2400. Robt. Crowell builder of homes.

### Employment

**Help Wanted—Female** 32

WAITRESS FOR DINER—Apply Mom & Pop's Diner, Oxford Valley, Lincoln Highway.

WOMAN—Wanted for cooking & cleaning. 2 in family. Sleep out. Call 443 after 5 p. m.

GIRL—Wanted to work at fountain. Apply at 407 Mill St.

WOMEN, 2—With cars for permanent work, 4 hours a day, good pay, no canvassing, references req'd. Applicants will be interviewed. Address Paul Folkes, Doylestown, Pa.

**Help Wanted—Male** 33

SALESMAN—For Plymouth & DeSoto cars; fast moving line. Biggest demand ever. Plenty of new car stock. Jobson's Garage, 1520 Farragut Ave.

### Livestock

**Dogs, Cats, Other Pets** 47

EASTER BUNNIES—George P. Wheeler, Edgely, ph. Bristol 7478, or Crawford's Fruit Store, Mill st., Bristol.

EASTER BUNNIES—Black and white Dutch, New Zealand Reds. Robert M. Scott, Sr., Bristol Pike, opp. Eddington School. Phone Corn. 432.

### Merchandise for Sale

**Building Materials** 53

FILL DIRT—And top soil. Phone Bristol 2597.

**Farm Equipment** 55A

JOHN DEERE TRACTOR—And plows, mowing machines, harness, chickens, guineas, ducks, 3 Springer cows, 2 horses, farm tools, wrenches, lot of tools, furniture, oil brooder stove, lot of other items. Chas. Goodbred, Newportville, Pa., phone Bristol 7813.

**Fuel, Feed, Fertilizer** 56

LEGAL COAL—Stove & nut $8.50, pea $7.50, buckwheat $6; also gen'l hauling. Harmon Richardson, RD 1, Bristol. Ph. Morris. 8-7781, or Bris. 7352.

**Good Things to Eat** 57

CHERRY STONE CLAMS—Fresh daily extra special 30 for 25c. Fresh fillet every day. Compare our prices. Larry's Market. Bristol bridge.

**Household Goods** 59

QUALITY GAS RANGE—Phone Bristol 681.

### Merchandise for Sale

**Seeds, Plants, Flowers** 63

EASTER FLOWERS—Large assortment to choose from. Also bouquets. Vattimo's. Call at rear 617 Cedar St.

1000 FLOWERING—Hardy azalias, 39c each; large lilies & hydrangeas 95c. Larry's Market, Bristol Bridge. Open evenings.

CHIFFOROBE—Bureaus, book-case, chairs. Howard Vansant, 376 S. Bellevue av., Langhorne. Ph. Lang. 213.

**Wanted—To Buy** 66

MAN'S BICYCLE—Good cond. Write Box No. 949, Courier Office.

### Real Estate for Rent

**Rooms without Board** 68

ROOMS FOR GENTLEMEN—10 minutes walk to Fleetwings, Inc. Inquire 1046 Chestnut St.

**Apartments and Flats** 74

CEDAR ST., 256—Apt., living room, kitchen & dinette, 1st flr.; 2 bedrooms, bath, 2nd flr. Elec. refrig., heat, h. w. included Phone 2834.

RADCLIFFE ST., 431—Apartment, 5 rms. & bath, on 2nd flr. Apply at above address.

APARTMENT—6 rooms and bath, all conveniences. Oil heat furn., domestic hot water. Inquire at Courier Off.

### Real Estate for Sale

**Houses for Sale** 84

HOMES—Priced to suit your income—Bristol, Tullytown, Morrisville, Fallsington. See "Burton" Realtor, 502 Radcliffe St., Bristol, phone 3200.

FRANKLIN ST., 231—7 room house, recently shingled & renov. Conveniences. Price $2200. William H. Conca. 204 Radcliffe St. phone 2355.

HOLC HOME—Only one available in Bristol, 2½ story brick home, 8 rms., bath elec., h. w. heat. Cor. lot. $2950. Only $295 down. Small settlement costs, $20.30 per month for 15 years. Immediate possession.

IMMEDIATE POSSESSION—Newly reconditioned home, 6 rooms, bath, elec., h. a. heat. 2 lots 1½ miles from Bristol. Can be financed. Only $3000.

KINNEY AND SMITH
239 Pine Street, Langhorne, Penna.
Langhorne: 179 or 488


### LEGAL

#### ESTATE NOTICE

Estate of Frank Pfeifer, late of the borough of Bristol, Pa., deceased.

Letters testamentary having been granted to the undersigned, all persons indebted to said estate are notified to make settlement, and all having legal claims against same are requested to present them promptly in proper form for settlement to

THE BRISTOL TRUST COMPANY,
Executor,
208 Radcliffe Street,
Bristol, Penna.

HOWARD I. JAMES, Attorney,
205 Radcliffe Street,
Bristol, Penna.

3-16 6tow.

# Easter Basket Hunt Gives Pleasure To Girls and Boys

The children of the kindergarten class, taught by Miss Adelia Wright, Wood and Mulberry streets, enjoyed an Easter party Thursday morning, following a short school session. Games were followed by an Easter basket hunt. Each one received a basket.

Those present: Judith Focht, John Appleton, Eleanor Forster, Bradley and Ann Louise Ardrey, Jeanette Hering, Sonia Slocum.

### Events For Tonight

Card party in K. of C. home, given by C. D. of A., 8.30 p. m.

## Today's Quiet Moment

—o—

(By Howard L. Zepp, Th. M.)

Gracious Father, help us to follow the ever-living Christ. He lives in spite of misinterpretation, incompetence, bigotry and hypocrisy, He lives. Give us courage and strength to face a perplexing world and to hold true to basic, spiritual values. Help us to see more clearly and steadily. In the midst of the din and confusion of our day, help us to understand that only the good is immortal. Amen.

## In a Personal Way - - -

INTERESTING bits of news mainly about people you know. A chronicle of the activities of the people of Bristol; their goings and comings - - -

**To arrange for publication of weddings, telephone The Bristol Courier, Bristol 846, notifying at least a few days in advance the date of ceremony.**

**Engagement announcements must be submitted in writing**

Dr. and Mrs. J. William Hardy and family, Farmingdale, L. I., will be Sunday dinner guests of John Hardy, Pond street.

Miss Kathryn Pitzonka, who attends school in Lititz, is spending Easter vacation with her parents, Mr. and Mrs. Walter Pitzonka, Oxford Road.

Harley Davies, Washington, D. C., spent several days last week with his parents, Mr. and Mrs. Stanley Davies, Jackson street. Mr. and Mrs. Albert T. Mahan, Willow Grove, were Wednesday guests at the Davies' home.

Carmen Mignone, who attends the State Teachers' College at Millersville, arrived Thursday at the home of his parents, Mr. and Mrs. Samuel Mignone, Mill street, where he is spending the Easter holidays.

Mr. and Mrs. Benjamin Fusco and family, Milford, Conn., are spending the Easter holidays with Mr. and Mrs. Howard Sharp, Linden street.

Samuel Sirott, a student at Penn State College, is spending the Easter holidays at his home on Pond street.

Mr. and Mrs. Murray Richman have moved from Frankford to Bath Road.

Roy Bailey, Jr., has entered Rider Business College, Trenton, N. J., where he is taking a commercial course.

Mr. and Mrs. Howard Fennimore, Jr., have moved from Mulberry street to Bath Road.

Miss Elva Cruse, Otter street, left on Wednesday for her home in Picture Rocks, where she is spending the Easter holidays.

Miss Virginia Hamilton, Radcliffe street, is spending Easter vacation with relatives in Plainfield, N. J.

Jack Bonham, Wilson avenue, is spending this week and will remain over the Easter holidays with relatives in Wilkes-Barre.

Miss Ruth Wagner, Pond street, is spending the holidays at her home in Philadelphia.

Elmer Hampton, Buckley street, and Jack Randall, McKinley street, left Thursday morning for Raleigh, N. C., where they will visit Robert Randall, who is a student at the North Carolina State College.

Albert Goldman, Dayton, O., has arrived at the home of his parents, Mr. and Mrs. Harry Goldman, Mill street, where he is spending ten days' vacation.

Sidney Coburn, Philadelphia, is spending this week with Mr. and Mrs. David Neill, Beaver street.

Mrs. M. Harkins, Philadelphia, will spend Saturday until Monday with her sister, Mrs. Grace Wollard, Buckley street.

## ON THE SCREENS

### GRAND THEATRE

Portraying the roles of daredevil newsreel cameramen, Richard Arlen and Andy Devine come to the Grand Theatre today in their newest co-starring film, Lucky Devils."

Described as a rollicking comedy drama, the Universal production involves Dick and Andy in a series of both perilous and humorous adventures. A wild, hilarious climax in which the two stars overpower foreign saboteurs with the aid of model airplanes is said to highlight the film.

Movie-goers have seen Jane Withers in all kinds of interesting settings in the two dozen films she's made since becoming a star. But in "Golden Hoofs," her 26th film for 20th Century-Fox, Jane sings and dances and gets her first grownup heartache against a new and more interesting background than ever before. This time the colorful and exciting sport of light harness racing serves as the background and "Golden Hoofs" has been hailed as her best film to date.

### BRISTOL THEATRE

Gene Autry, Republic's phenomenal cowboy crooner who is starred in "Melody Ranch," now at the Bristol Theatre, was discovered by the late Will Rogers. "Go East, young man," Will told Gene. Gene took his advice and became one of the most popular artists on the ether waves through his appearance on the WLS Barn Dance program in Chicago. Fame and fortune—and Hollywood—followed soon after.

Another attractive today is "Give Us Wings." "Doomed Caravan" and "Life with Henry," will be shown on Sunday.

### RITZ THEATRE

With the exception of the two principal characters, Phoebe Titus and Peter Muncie, all the featured roles in Columbia Pictures' "Arizona," which opens at the Ritz Theatre, are portrayals of actual pioneers notable in southwest history 80 years ago.

Jean Arthur is starred as Phoebe Titus and William Holden featured as Muncie. Wesley Ruggles produced and directed the historical romance.

## GOOD DESIGN VERY ESSENTIAL FOR THE MORE MATURE FIGURE

By Miss Edna Stephany
Home Economics Representative

There's no need for the mature woman to lament over not finding attractive and becoming dresses. Designers are creating smart clothes for the matron who wants wearable as well as youthful garments. The matron's dresses must first of all have good lines, smooth clean cut lines which flatter the figure.

Simplicity is the keynote of good design for the mature figure. There should be no choppy, fussy divisions of blouse or skirt.

Soft detail at the neck and shoulders play up the center of interest, which is the face. Moderate fullness, in the form of tiny tucks or shirring, add interest without adding bulk. Lingerie touches, such as narrow pleating, bias folds, or washable collar and cuffs, also increase interest.

Soft colors near the face enhance the complexion. Select cream, soft blue, rose, biege, or a transparent white for your sheer blouses, yokes or collars on dark dresses.

Favorite costumes for the mature woman are the ensemble and the shirtwaist dress. The ensemble may be of the redingote type with separate dress and long coat, or dress and short jacket style.

The shirtwaist dress takes on a new softness this spring. The square straight shoulders and severely tailored look are giving way to more sloping shoulders and softer lines. The new shoulder pads are less thick and they extend up on the shoulder and less out into the sleeve.

Prints are popular and there is a variety of ways to handle them. We should be careful in selecting prints, however, for they must flatter the figure and person instead of speak too loudly on their own account. One of the colors in the print usually suggests accessories or accompanying coat.

### TULLYTOWN

Reynolds Clay has been confined to his home with mumps.

Mrs. Etris Wright spent Sunday at the home of Mr. and Mrs. Frank Briegal, Langhorne.

Mr. and Mrs. Frank Maybury and children Jessie and Tommy, were Saturday callers of Mrs. Maybury's father, Charles Baker, of Trenton, who is very ill at his home there.

### FALLSINGTON

The Misses Moon were entertained at dinner at the home of Mr. and Mrs. Leon J. Hu[illegible], Abington.

Miss Marie Liens, Trenton, N. J., spent a recent day with Mr. and Mrs. Charles M. Headley.


DANCING TONIGHT
MAMMOTH DANCE CASINO
South Langhorne
2—ORCHESTRAS—2
Ladies Admission Gents
40c plus Tax 50c plus Tax
Dancing 9.00 'til 12.30

PHILA. EXPRESS
DAILY TRIPS
FARRUGGIO'S EXPRESS
901 Masion St. Dial 2953
Philadelphia, 7 N. Front Street
Phone Market 3548

Sacred Cantata
"MEMORIES OF EASTER MORN"
(By Lorenz)
BRISTOL
Presbyterian Church
. SUNDAY EVENING
April 13th, at 8 o'Clock

ONLY ONE OF ITS KIND
ITALIAN TOMATO PIES
2205 Atlantic Avenue
ATLANTIC CITY, N. J.
Proprietor, John Catalanotti
(Formerly of Bristol)

CROYDON
-RITZ-
THEATRE
Initiative consists of doing the right thing without being told.
FINAL SHOWING

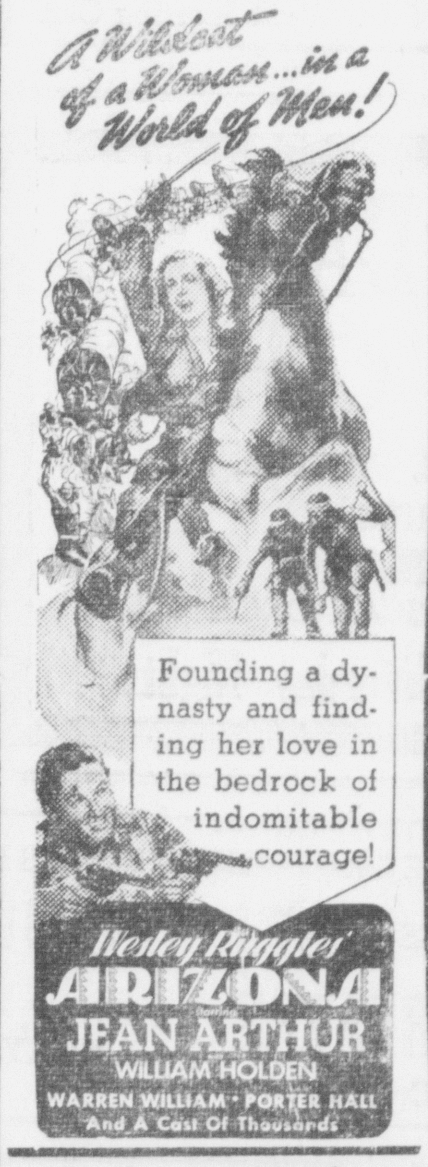


Sunday and Monday
"HIGH SIERRA"

PHONE 846
FOR
CLASSIFIED
ADVERTISING
• • •
IT BRINGS
QUICK RESULTS

Have You Tried—
O'Boyle's Home-Made Ice Cream
If you haven't, here's our advice: Watch for the Yellow Truck and treat yourself the next time it goes by your home!
Made fresh daily by F. J. O'Boyle, the delicious richness of this home-made ice cream, due to the pure ingredients that go into its making, will win your favor immediately!
Sold Only On Our Yellow Truck
Remember — you can only buy O'Boyle's pure, home-made ice cream from the Yellow Truck. Make it a point to watch for the truck daily - - - it goes by your front door every day.
CONES 3c & 5c
PINT 25c
QUART 50c
"TRY O'BOYLE'S HOME-MADE ICE CREAM"
FOR SURETY OF PURITY
Made Fresh Daily at Farragut Ave. and Monroe St.

BRISTOL
BUCKS COUNTY'S Finest
SATURDAY CONTINUOUS! FROM 1 P. M.
ADULTS 20¢ TO 6:30 P.M.
Bucks County's Best Show Value!

Don't Miss The Last Thrilling Chapter!
MYSTERIOUS DOCTOR SATAN
With Edw. Cianelli
So Everyone Can Enjoy It
Plus! Plus!
"BUBBLING TROUBLES"
An Our Gang Comedy
Kids! Don't Forget, Large 5c Easter Egg Today
PROFESSOR I. Q. FOR CHILDREN ON OUR STAGE AT 3 P. M.
EXTRA FUN! EXTRA CASH

SUNDAY
Continuous from 2 P. M.—Adults 20c to 5 P. M.
BRISTOL THEATRE LEADS AGAIN WITH A BIG HOLIDAY DOUBLE-FEATURE SHOW!

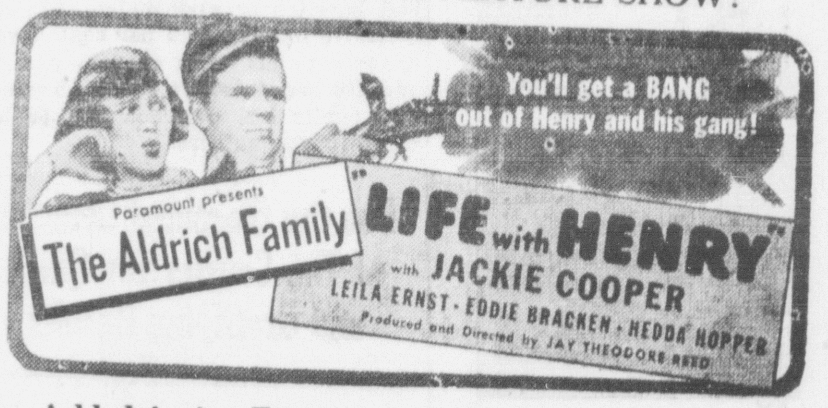


Added Action Feature At All Shows!
Plus Another Thrilling Chapter!

For Your Added Enjoyment!
"SO LONG, MR. CHUMPS"
THE LATEST 3 STOOGE COMEDY

LADIES! FOR YOU!
Starts Tuesday, April 15th
The Most Liberal Gift Offer Ever Presented To You!
ABSOLUTELY FREE! A Crystal Beverage Set of 29 PIECES—Yours in Only 11 Short Weeks!
OPENING GIFT

All 4 Items (The Lipped Pitcher and the 3 Cocktail Glasses) With Only 1 Admission Ticket!
Ladies! You May Receive the Opening Gift of The CRYSTAL BEVERAGE SET (Lipped Pitcher and 3 Cocktail Glasses) at The COOKING SCHOOL or REGULAR MATINEE
By Purchasing An Adult Evening Admission Ticket
TUESDAY, APRIL 15TH
AT THE BRISTOL YOUR FRIENDLY FAMILY THEATRE

SATURDAY GRAND
Matinee at 2 P. M.; Evening Continuous, 6.30 to 11.30
4 Big Attractions
Attraction No. 1

AMONG THE Great Stars YOU WILL SEE
CLAUDETTE COLBERT · GARY COOPER
ROBERT MONTGOMERY · BETTE DAVIS
GEORGE RAFT · LIONEL BARRYMORE
RAYMOND MASSEY · MARGARET SULLAVAN
and many more!
A picture that is an education in itself and one that everyone who has America at heart should see.
Attraction No. 2

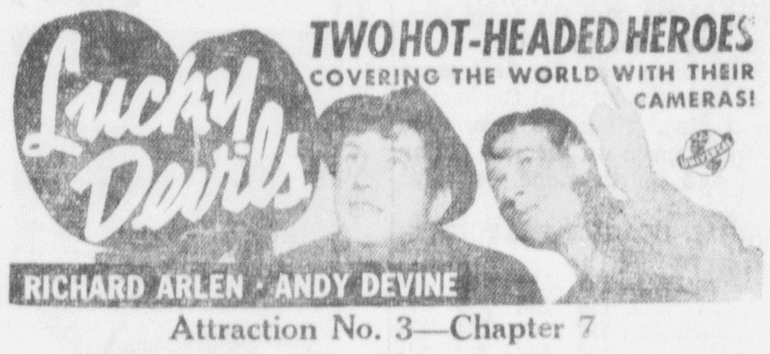


Attraction No. 3—Chapter 7
"GREEN HORNET STRIKES AGAIN"
Attraction No. 4
FREE TO THE LADIES!—A CANDY DISH AND COVER of The Beautiful Royal Ruby Luncheon Set
LATEST MOVIETONE NEWS

SUNDAY
Matinee at 2 P. M.
Evening, 7 and 9

with CHARLES (BUDDY) ROGERS
KATHARINE ALDRICH · GEORGE IRVING · BUDDY PEPPER
OUR GANG COMEDY—"WALDO'S LAST STAND"
CRIME DOESN'T PAY SERIES—"YOU FOOL THE PEOPLE"
LATEST NEWS EVENTS

Mon. & Tues.
20c Bargain Matinee Both Days at 2.15
The all-time prize panic of the screen. You'll want to see it twice, to get all the laughs. It's Daring! It's Delightful! And as spicy as it is speedy!

# SHUMARD WINS IN INDIVIDUAL BOWLING MEET

## Noses Out Joe Amisson in The Individual Bowling Championship

## 81-GAME AVERAGE, 185.3

### Burlington Man Knocked Down A Total of 15,007 Pins

In a hairline finish, George Shumard, of the Burlington Bowling team, nosed out Joe Amisson, also of the Jersey team, to capture the individual bowling championship of the Bristol Major League. Shumard's average for 81 games was 185.3 or .9 better than Amisson.

The Burlington bowler knocked over a total of 15,007 pins which was 72 more than Amisson. Trailing close behind in a deadlock for third place were Art Hirsch, Rohm and Haas, and "Chick" O'Boyle, Bristol B. C., who had averages of 182.

Although he finished 17th on the list, Sid Purcell, Bell's All-Stars, had a total pin score of 14,727. However, his average per game was 175.3.

Schumard also won the individual high three games with a 661 score which was two points better than O'Boyle. Amisson was next in line with 653 while Felix Tomlinson, manager of the Jefferson team, finished fourth with 652. For the single game high, Andy Moore won this honor with a score of 256.

The Bell All-Stars, winners of the first half, had the highest three games score for teams with a total pin score of 2897 while the high single went to Burlington with a score of 1019.

To be eligible for a league prize, bowlers must participate in at least 56 games.

# VOLTZ BOWLERS WIN IN FEDERAL LEAGUE

Last night the Voltz Texaco bowling team defeated the El Bart Gin for the championship of the Federal League by taking four of the five games.

George Pollok, the dark horse of the Voltz team had a grand night by slamming the maple for a grand total of 707. George Light also hit the maple for a total of 719. For the loser Margiotti was high man with 664.

The Voltz team won the first game by 40 pins but was defeated the second game by 3 pins. Then the boys from down town stepped on the gas taking the third and fourth game and also total.

FEDERAL LEAGUE PLAYOFF

| Voltz-Texaco | | | | |
|---|---|---|---|---|
| V. Boccardo | 191 | 125 | 159 | 182 |
| Tyrele | 155 | 138 | 155 | 179 |
| Pollak | 187 | 161 | 184 | 175 |
| Tazik | 183 | 153 | 182 | 148 |
| G. Light | 151 | 179 | 188 | 201 |
| | 867 | 756 | 868 | 885 |

| El Bart Gin | | | | |
|---|---|---|---|---|
| Grimes | 150 | 155 | 175 | 176 |
| Naylor | 167 | 140 | 169 | 130 |
| Margiotti | 151 | 167 | 191 | 145 |
| Settelen | 175 | 150 | 142 | 158 |
| Tomlinson | 174 | 137 | 179 | 143 |
| Handicap | 10 | 10 | 10 | |
| | 827 | 759 | 856 | 762 |

# "Worthy Citizenship" Considered By Grange

Continued From Page One

seeds they use seeds which will develop flowers to be used at flower shows in the Fall. Among those she recommended were large and small marigolds, large and small zinnias, scabiosa, cosmos and petunias.

The lecturer's hour opened with the singing of "America," and following Mrs. Lake's talk on citizenship Earl D. Handy assumed charge of a series of students. Frank L. Magill gave a resume of the report of the educational committee of the State Grange.

The next meeting of the Grange will be held on May 14th, at which time the home economics committee will be in charge of the program.

# Latest News

Continued From Page One

## Decisive Struggle On For Control of Greece

Athens, Apr. 12—Nazi legions clashed with combined Greek and British forces beyond the northern stronghold of Florina today in the opening stage of a decisive struggle for control of ancient Greece.

(A fierce battle is raging between allied and German troops south of the Monastir Gap in the Florina area of northwestern Greece the British radio reported.)

Incessantly the RAF continued its attacks on German and Italian positions, heaping up the invaders' death toll. British planes staged low-level attacks on transports and tank columns between Monastir and Prilep, while others blew up an important bridge in the Rolykastron area.

Numerous German trucks were abandoned or turned over in ditches and set afire, the British said. Five enemy tanks were destroyed. The RAF admitted that two of their own planes were missing.

As the battle gained momentum the Government gave the Greek people an assurance of victory in a conflict of "morale and liberty against black materialism."

The fighting just north of Florina—heralding the decisive stage of the Balkan conflict—began after German forces broke through the Monastir Gap into Greece and then charged against Florina itself.

As the fighting on this front progressed an official Greek announcement said 16 successive waves of air raiders attacked Piraeus the port of Athens, dropping mines and bombs on the harbor and adjacent regions during the night.

The announcement stated that enemy planes bombed and sank the Greek hospital ship Attika. Today Athens itself was subjected to a four-hour air raid alarm.

DIVING CHAMP - - - By Jack Sords

## Nazis Will Sink American Ships On Sight

London, Apr. 12—Germany is prepared to sink American ships on sight and without warning in order to prevent aid from reaching the Britisn through the Red Sea according to informed Soviet and French sources today.

# Facts For Fish Lovers

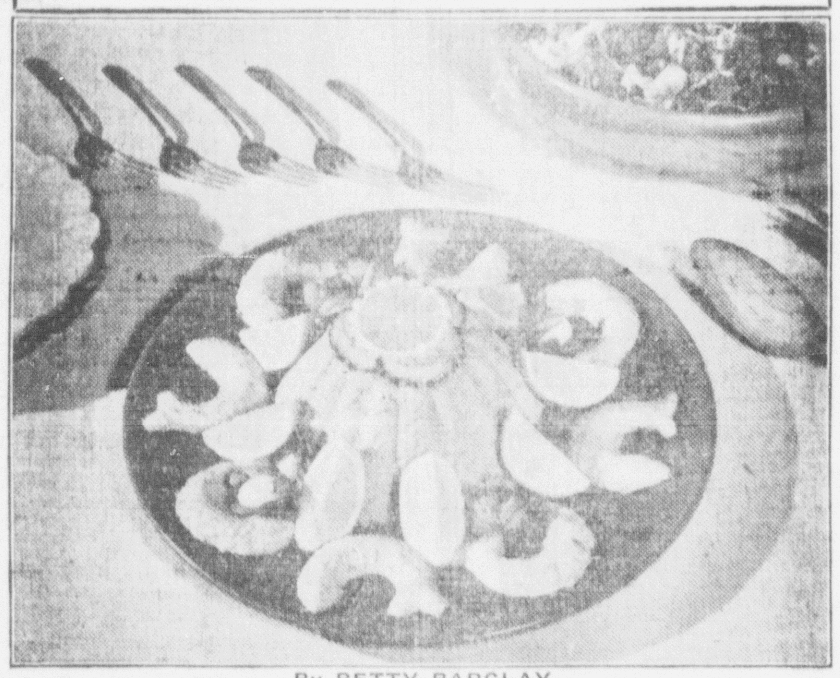

By BETTY BARCLAY

This country may not be the "fishermen's Paradise" that Finland is with 60,000 lakes and 80,000 islands but there are few districts where fresh fish are not available — and excellent canned seafood is always in season. The many varieties of fish and shellfish make planning Lenten menus a pleasure. In fact Lent offers the homemaker a good opportunity to get better acquainted with this nutritious food which contributes valuable proteins and minerals to the diet.

Fish and lemons are associated on dining tables the world around. Lemon juice is rubbed over fish to be baked or fried; fresh fish is marinated in lemon juice and oil before it is baked or broiled.

To keep fish white when boiling, add 1 tablespoon lemon juice and ½ teaspoon salt to one quart of water used for cooking.

When using canned fish such as salmon or tuna in a creamed or scalloped dish, sprinkle fish with lemon juice before adding the white sauce.

If fish is served as an appetizer course, lemon is indispensable. An excellent cocktail sauce for shellfish — oysters, clams or shrimp — is made with 1 tablespoon horseradish, ½ cup tomato catsup, 6 tablespoons fresh lemon juice, a dash of tabasco sauce and salt to taste. Blend ingredients well and serve very cold.

For a canape spread, cream 2 tablespoons fresh lemon juice with ½ pound sweet butter. This is an excellent spread for crisp crackers or fresh or toasted bread to be topped with anchovies, caviar, sardines or spreads made with tuna, salmon or any desired fish.

For lemon garnishes with fish, be sure to serve juice quarters so that the individual can add lemon to his taste.

Here is an excellent method of preparing a salmon mold, good for Lent and equally good at any season.

**Salmon Mold**

1 No. 2 can salmon
1 tablespoon butter
½ tablespoon cornstarch
1 teaspoon dry mustard
2 egg yolks
¾ cup milk
¼ cup lemon juice
¾ tablespoon gelatin
2 tablespoons cold water
Salt to taste
½ cup whipping cream
½ cup diced cucumber

Cook butter, cornstarch, mustard, egg yolks and milk in double boiler to soft custard consistency. Add gelatin liquefied in cold water. Add lemon juice and salmon. Season to taste. (Rub salmon through coarse sieve if a fine texture is desired.) Cool. Fold in whipped cream and cucumbers. Pour into one large mold or a number of small molds. Serves 6.

Serve garnished with lemon quarters, lemon slices and radish roses.

# PERKASIE MAY JUMP FACTORY'S ELECTRIC RATE

## Increase Will Take Place If Proposed Ordinance Is Passed

## GIVEN FIRST READING

PERKASIE, Apr. 12—Should a proposed ordinance be passed by Perkasie borough council, the electric rate of the Perkasie Silk Mills will be stepped up.

The ordinance was given its first reading this week, it being introduced without any opposition.

The Perkasie Silk Mills, it is stated, consumes about one-third of the output of the municipally owned electric light plant. When the firm abandoned its home generating plant in 1935, Council granted the firm a flat one cent rate per kilowatt. Since that time some objections have been raised because the firm yas not billed on the usual graduating scale. If the ordinance is adopted, the firm will first have to consume 40,000 kilowatts per month before it will be able to get the one cent rate.

Since the disruption of the municipally owned electric light plant Council has been purchasing some of its current from the Pennsylvania Power & Light Company at 1.4 cent per kilowatt. As a result, the borough was losing four mills for every kilowatt consumed by the Perkasie Silk Milks. It was as a result of this that Council decided to introduce the ordinance.

The borough's bill for current purchased from the Pennsylvania Power & Light Company at 1.4 cents per kilowatt, but at the same time the Perkasie Silk Mills was paying the borough only one cent per month amounted to $1698.85. Gross expenses of the electric light department amounted to $8490.35, and the net receipts were $7826.27. This showed that the department had been operating at a loss of $663.48, but a large item of expense was the construction of the borough's line to connect with the high tension line of the Pennsylvania Power & Light Company.

# Act To Protect Health Of The School Children

Continued From Page One

was found that 610 pupils had unclean teeth, 2439 had enlarged tonsils or 30 per cent. Fifteen pupils had nasal obstructions, 123 had adenoids and 30 had nervous diseases. Three had chorea, there were none with epilepsy but 16 had organic heart disease.

Thirty-two had functional heart disease, 330 had round shoulders and three had a spinal curvature. Seven had harelips or cleft palate, 278 had defective hearing or 4 per cent. Twenty-three pupils were deaf in one ear and 103 had defective speech. Twenty-two pupils had otorrhea and 65 had mental abnormalities.

Use the Classified Columns of The Courier for Quick and Gratifying Results

WORLD'S ONLY DRIVE WITH NO CLUTCH TO PRESS! . . . NO GEARS TO SHIFT!

WHEN you see the Hydra-Matic emblem on the "car ahead," you know it stands for two things: *One*—the drive that's backed by the biggest name in motordom! *Two*—the drive that does things no other drive can do! *No other drive in the world* completely eliminates the conventional clutch and clutch pedal. *No other* gives completely *automatic* shifting through all four forward speeds. And *no other* makes driving so *simple, easy* and *safe*. Why not *try* the car that has the drive that General Motors builds—try Oldsmobile!

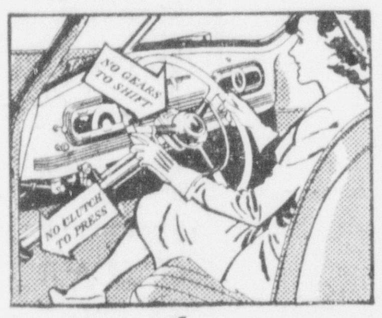


Hydra-Matic Drive Optional at Extra Cost

*Detroit Transmission Division of General Motors where Olds Hydra-Matic Drives are produced.*

THE CAR Ahead! IT'S OLDSMOBILE STYLED TO LEAD BUILT TO LAST

Enterprise Garage
800 Wood Street Phone 2411



Recording
DANCE
TONIGHT at 8.30
—in—
Mutual Aid Hall
Admission 20c
Sponsored By
Fifth Ward Sporting Club



EMERSON HOME RADIOS MOTOROLA AUTO
AUTO BOYS
FIRESTONE TIRES · AUTO SUPPLIES
408-410 MILL ST. PHONE 2816
Auto Radios Installed in Our Garage in Rear
—EASY TERMS—



DINE & DANCE
Karp's Grille
FARRAGUT AVENUE, BRISTOL, PA.
—FEATURING—
ZIGGY RAFF
AND HIS POLISH-AMERICAN ORCHESTRA
Every Friday and Saturday Nights



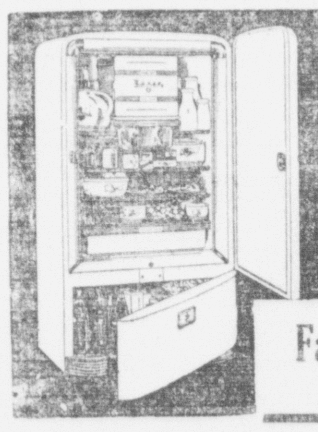

NORGE NIGHT-WATCH NEVER FORGETS
It defrosts your Norge *every night* automatically, You get *more cold* every day at *less cost*. Other big features include *Quiet-Flo Rollator Cold-Maker* with the famous *Motor-Cooler*.
SEE NORGE BEFORE YOU BUY!
Factors-To-You Furniture Co.
220 Mill St. Bristol


IT PAYS TO ADVERTISE REGULARLY IN THE COURIER


IF YOU WERE IN THE CROYDON FIREMEN'S PARADE — OR ON THE SIDELINES — YOU ARE IN THE MOVIES— SEE YOURSELF ON THE SCREEN
IN COLOR PICTURES
RITZ THEATRE
Bristol Pike, Croydon
FRIDAY, SATURDAY SUNDAY, MONDAY
Admission With Regular Show Adults . . . . 38c Children . . . . 20c
Croydon Firemen Receive Part of The Admission Price


RADIO PATROL EDDIE SULLIVAN and CHARLIE SCHMIDT